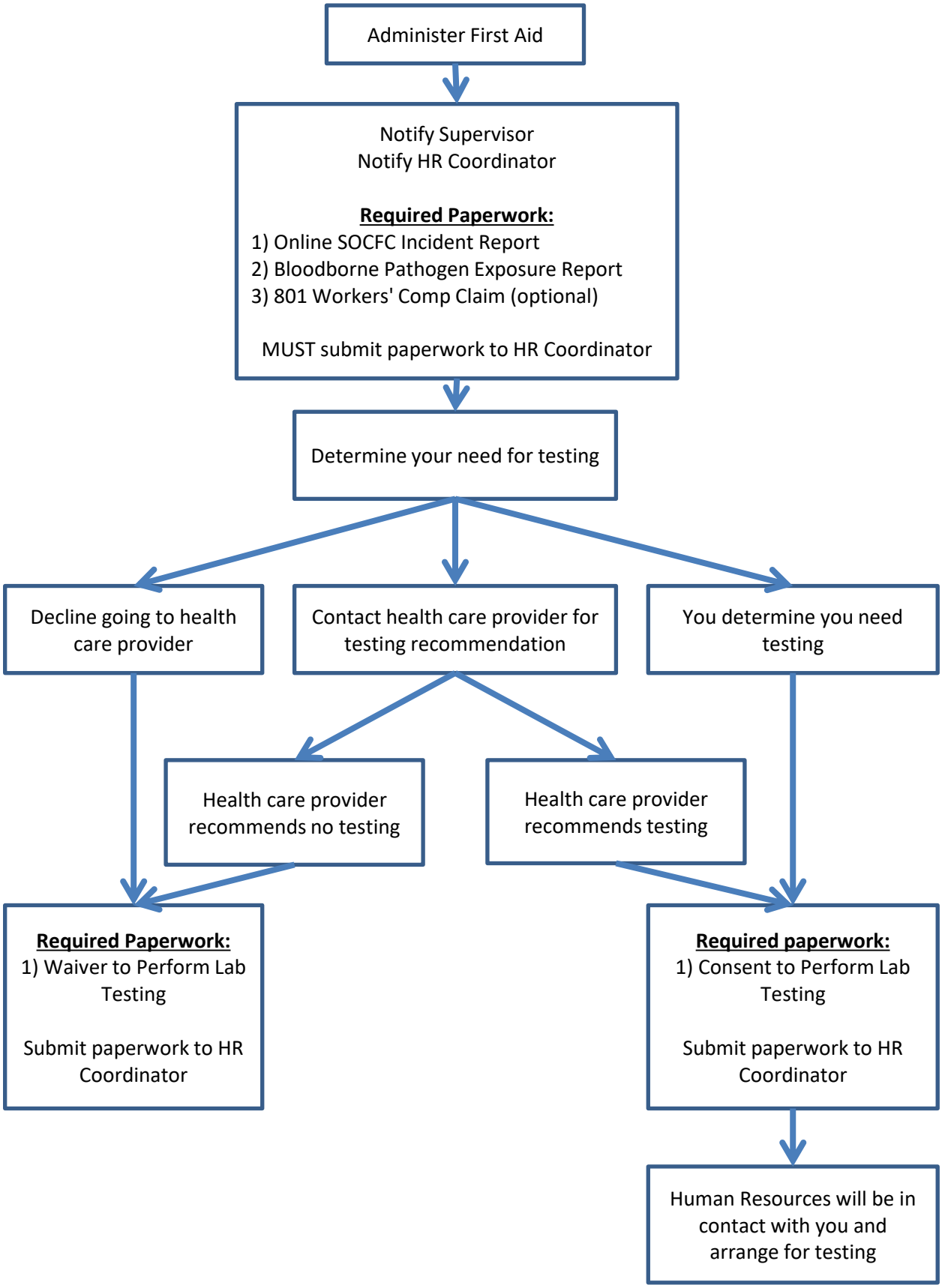POTENTIAL EXPOSURE TO BLOODBORNE PATHOGEN PROCEDURE